

SNS COLLEGE OF PHARMACY AND HEALTH SCIENCES



Affiliated To The Tamil Nadu Dr. MGR Medical University, Chennai

Approved by Pharmacy Council of India, New Delhi.

Coimbatore -641035

COURSE NAME : PHARMACOTHERAPEUTICS (ER20-24T)

D. PHARM II YEAR

TOPIC : INTRODUCTION TO PHARMACOTHERAPEUTICS

MINDMAP



Pharmacotherapeutics Process

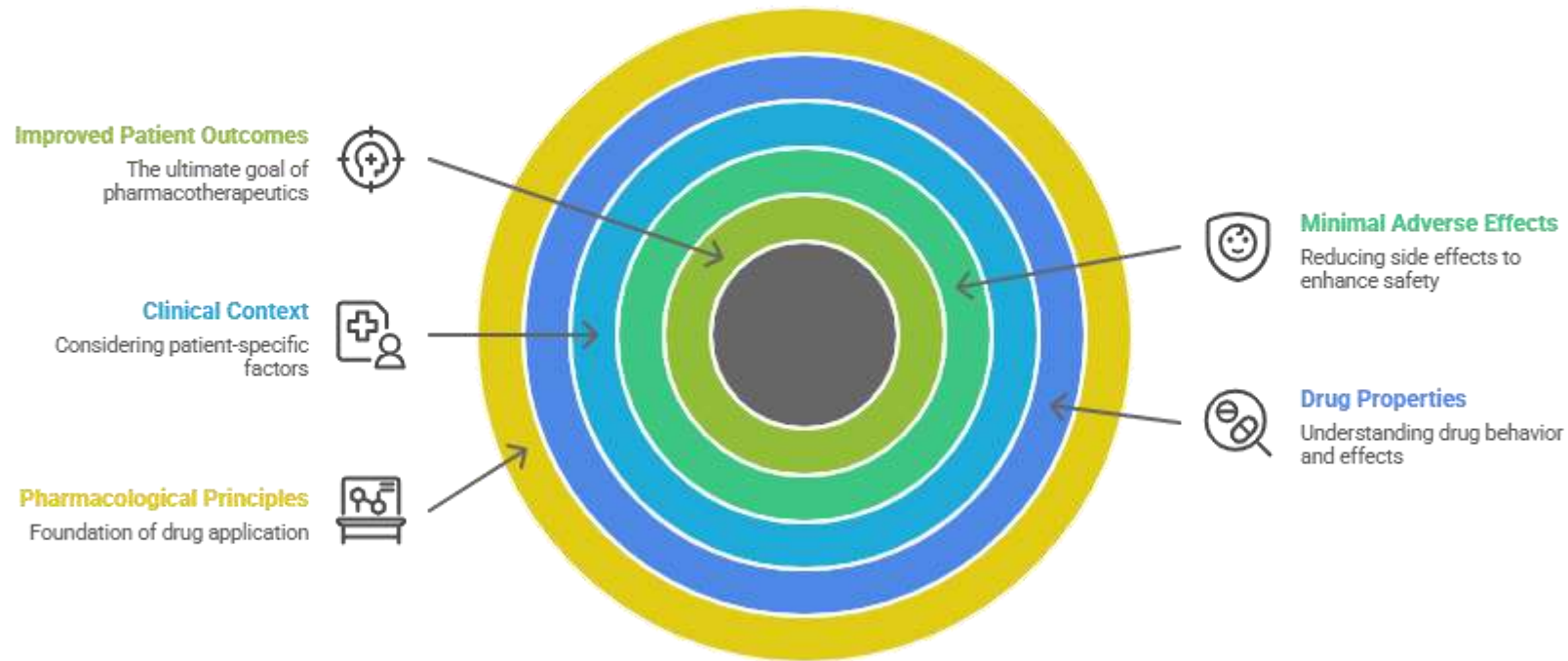

Made with  Napkin

Which drug should be selected for a patient?

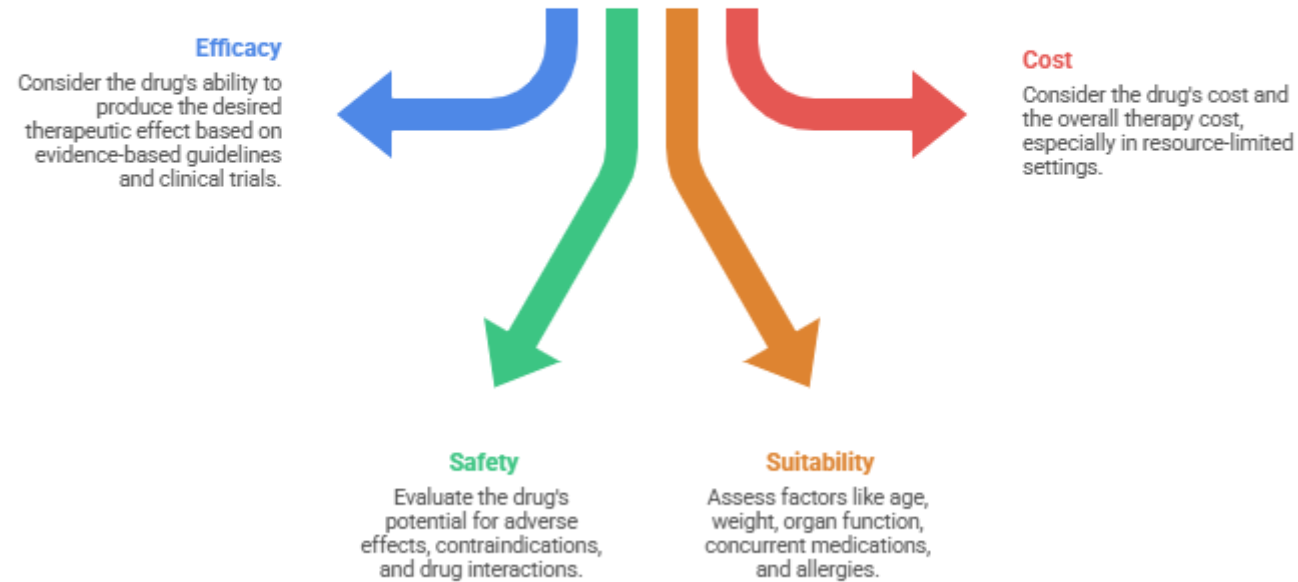

Made with  Napkin

Which drug should be selected for treatment?

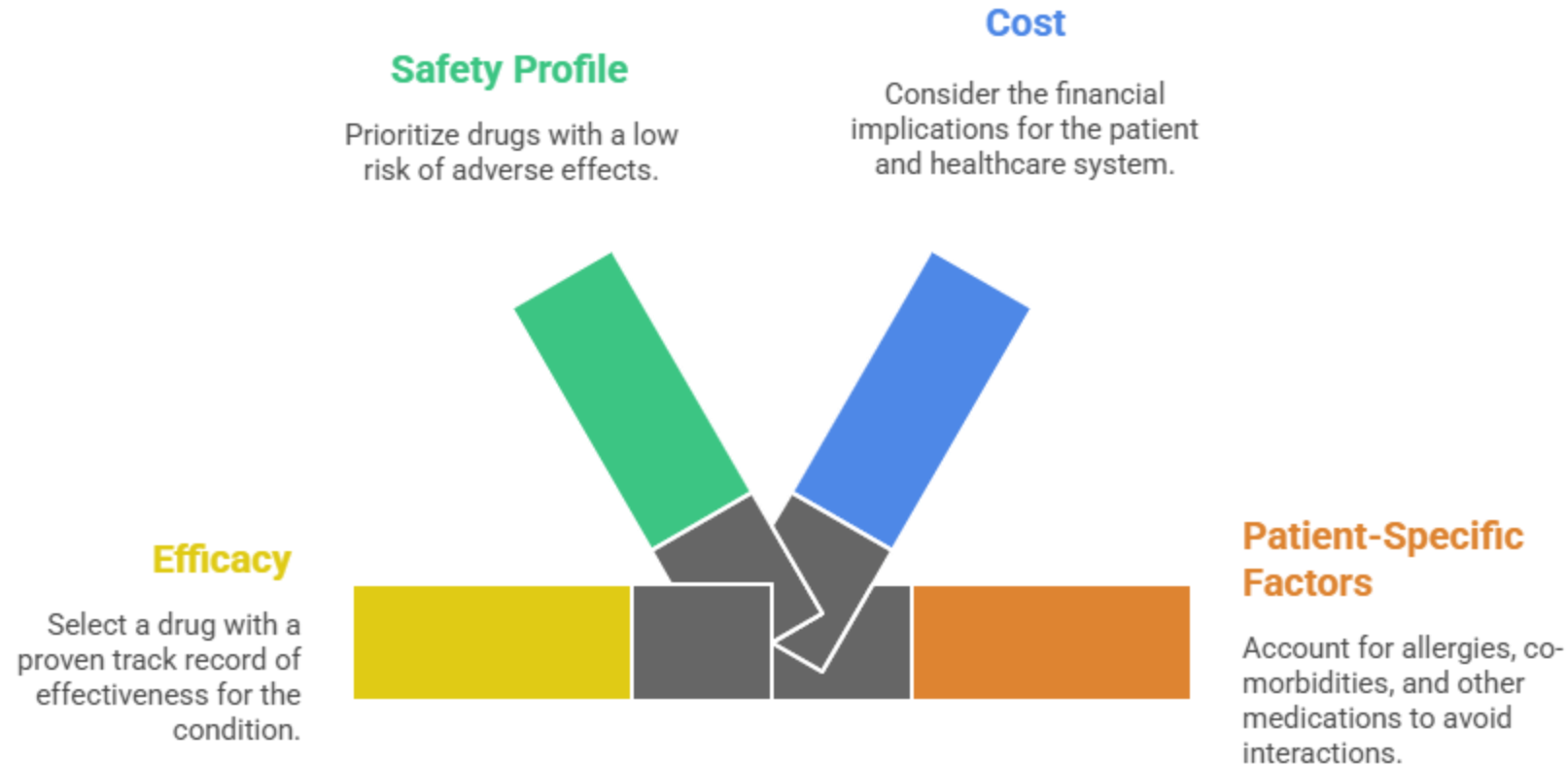

Made with  Napkin

How to determine the optimal dosage and administration route?

Renal and Hepatic Function

Modify dosage based on kidney and liver function to prevent drug accumulation.

Age and Weight

Adjust dosage based on patient's age and weight to ensure appropriate metabolism and elimination.

Route of Administration

Select the most effective route (e.g., oral, intravenous) based on the drug's properties and patient's condition.

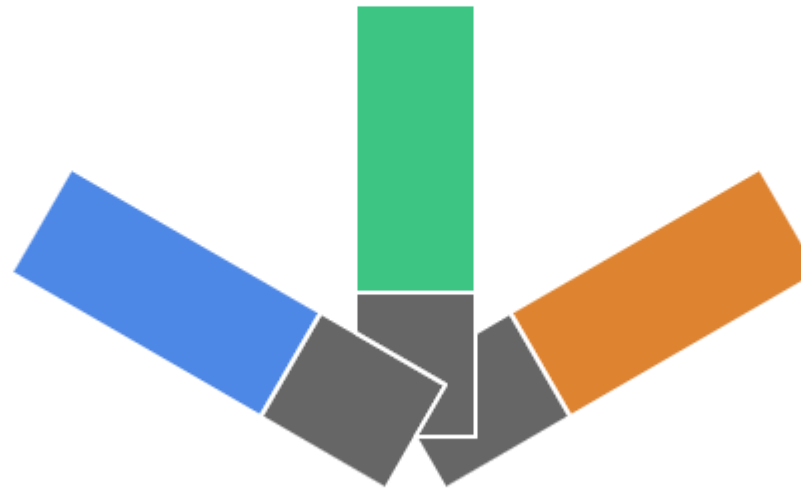

Pharmacotherapy Monitoring Cycle

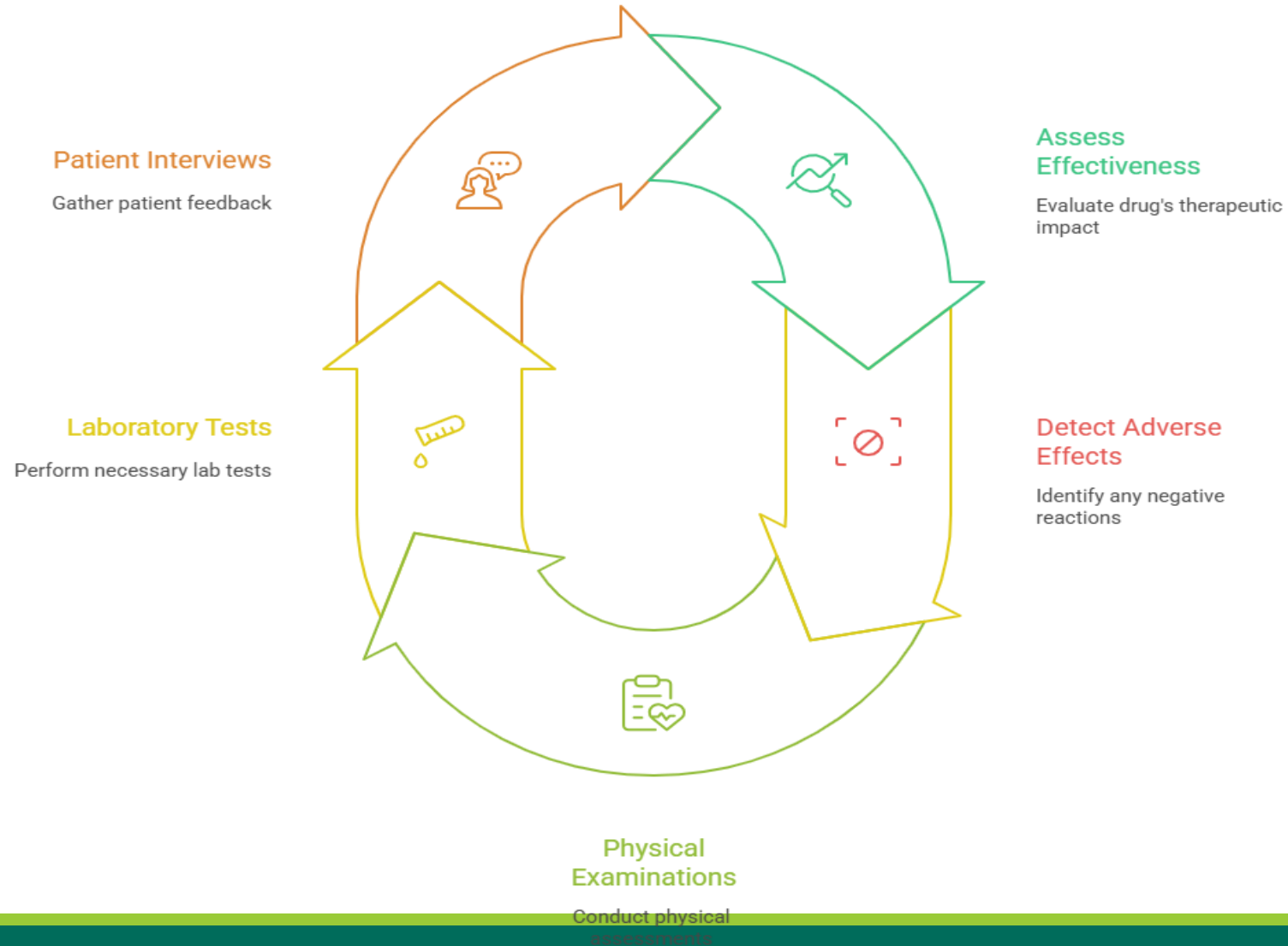

Pharmacotherapeutic Considerations

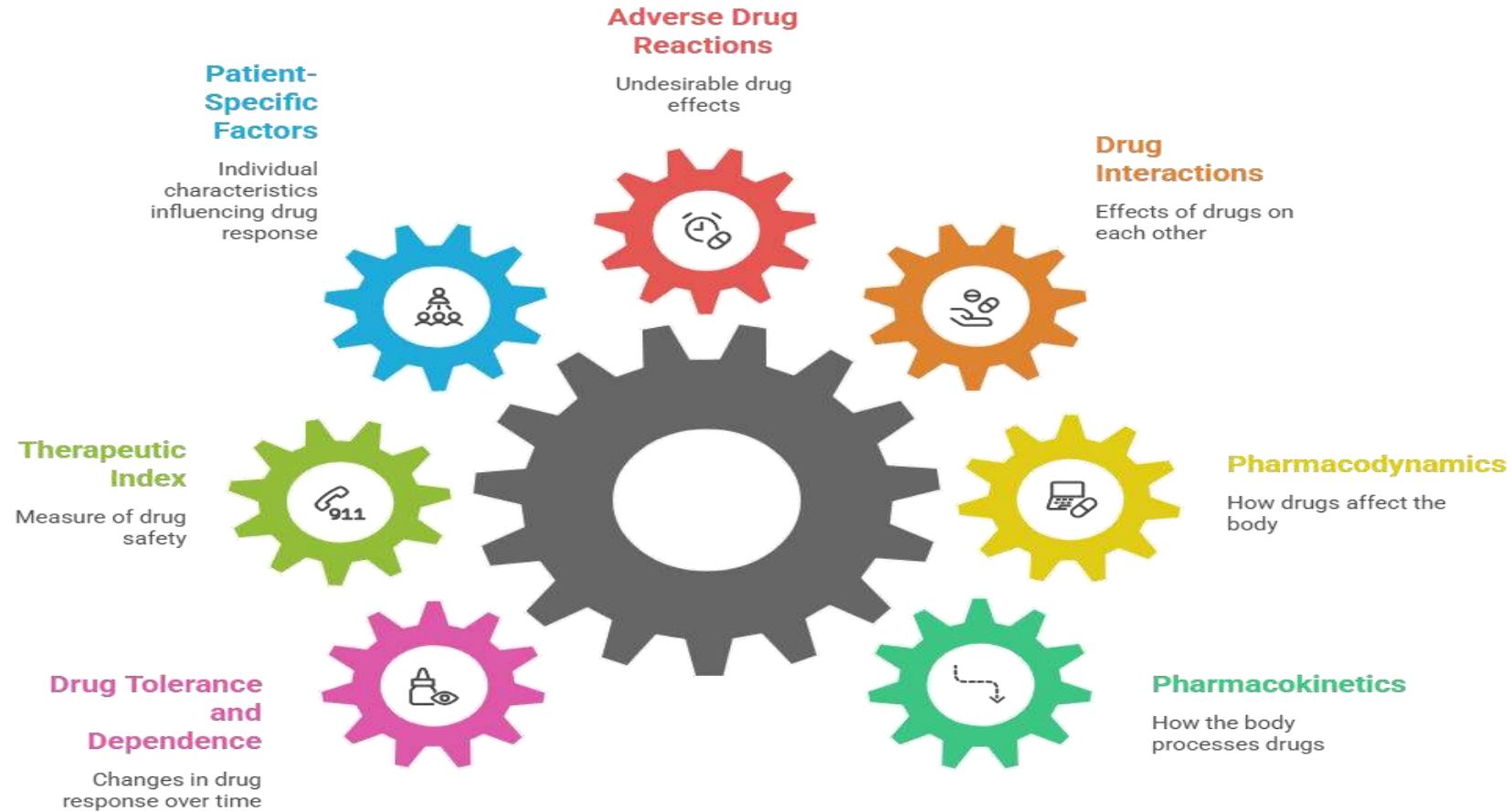

Made with Napkin

Pharmacotherapeutic Process Steps



Made with Napkin

Navigating Pharmacotherapeutic Challenges

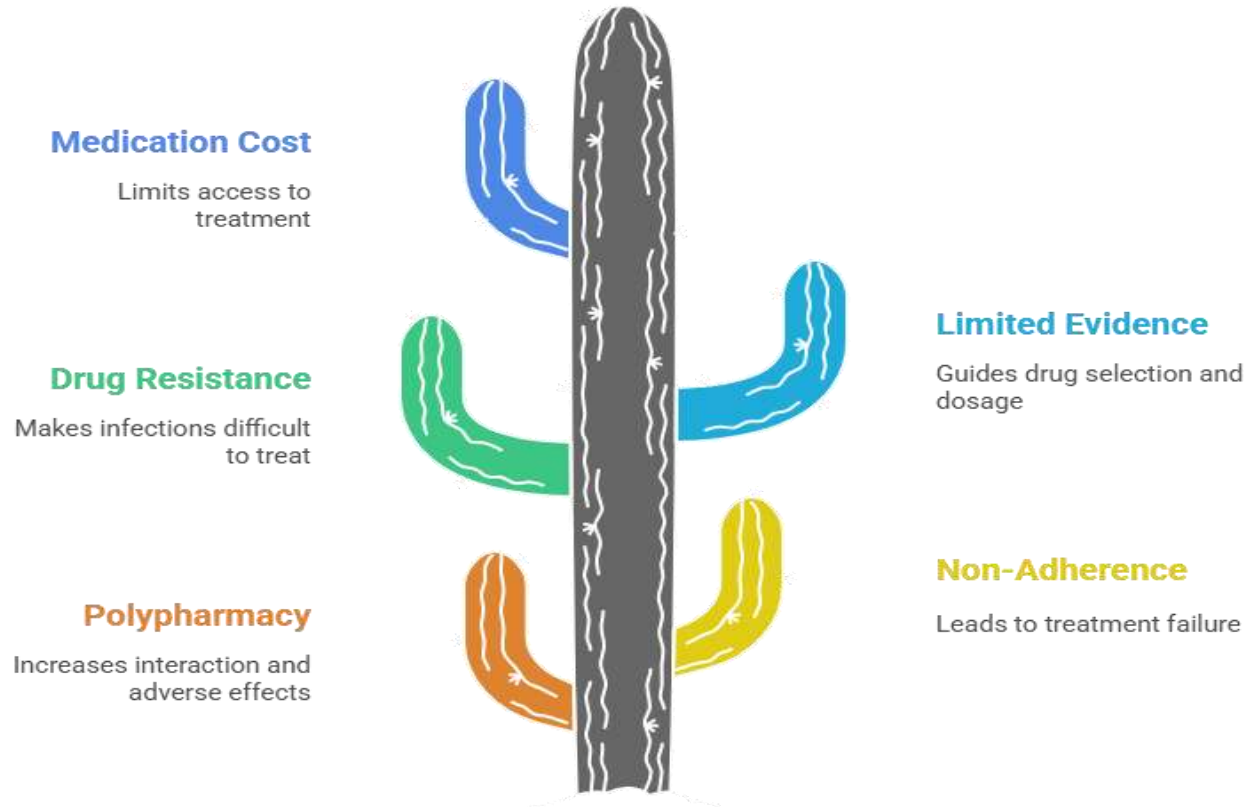

Made with  Napkin

Unveiling the Dimensions of Pharmacotherapeutics

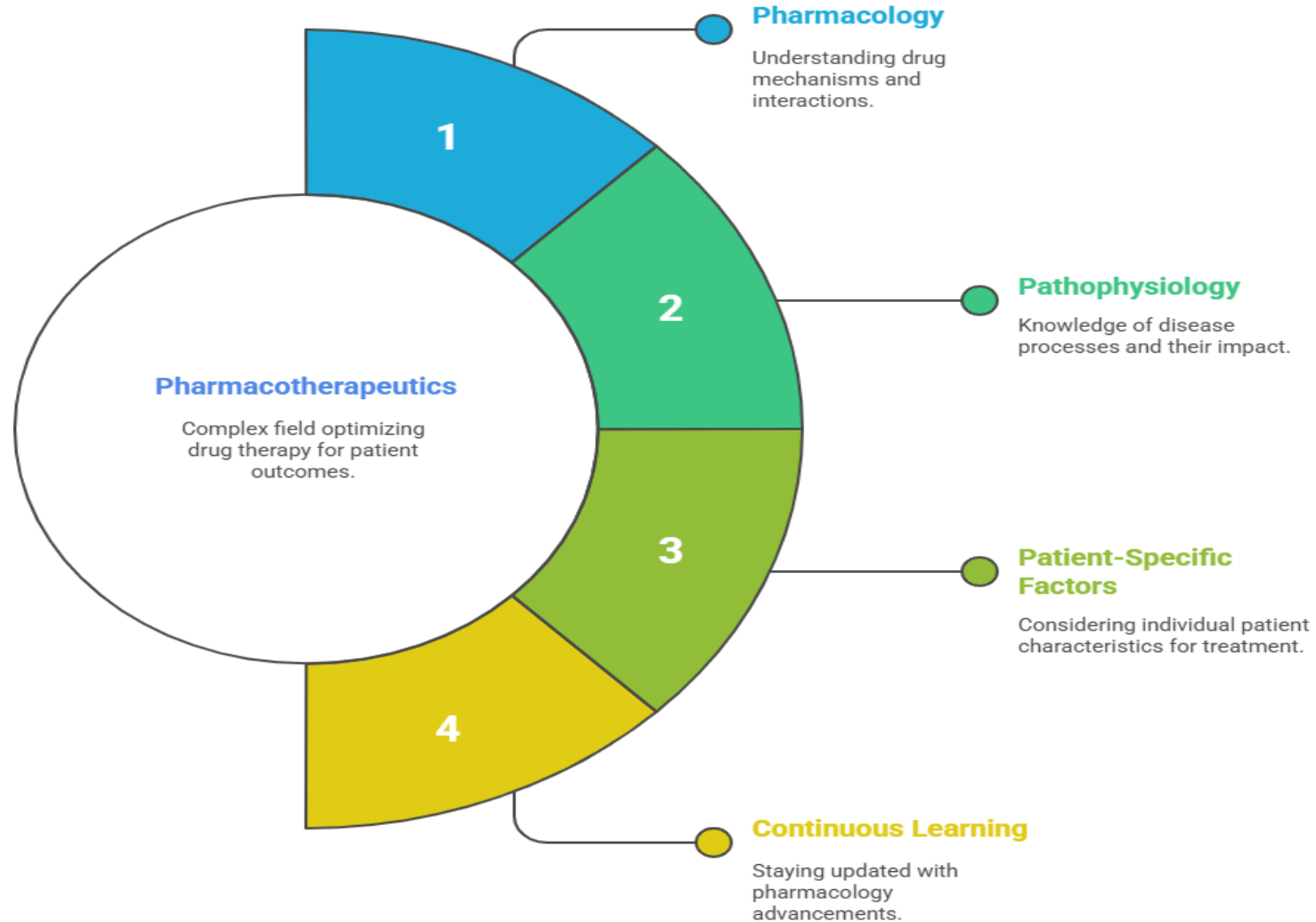

Unveiling the Dimensions of Pharmacotherapeutics

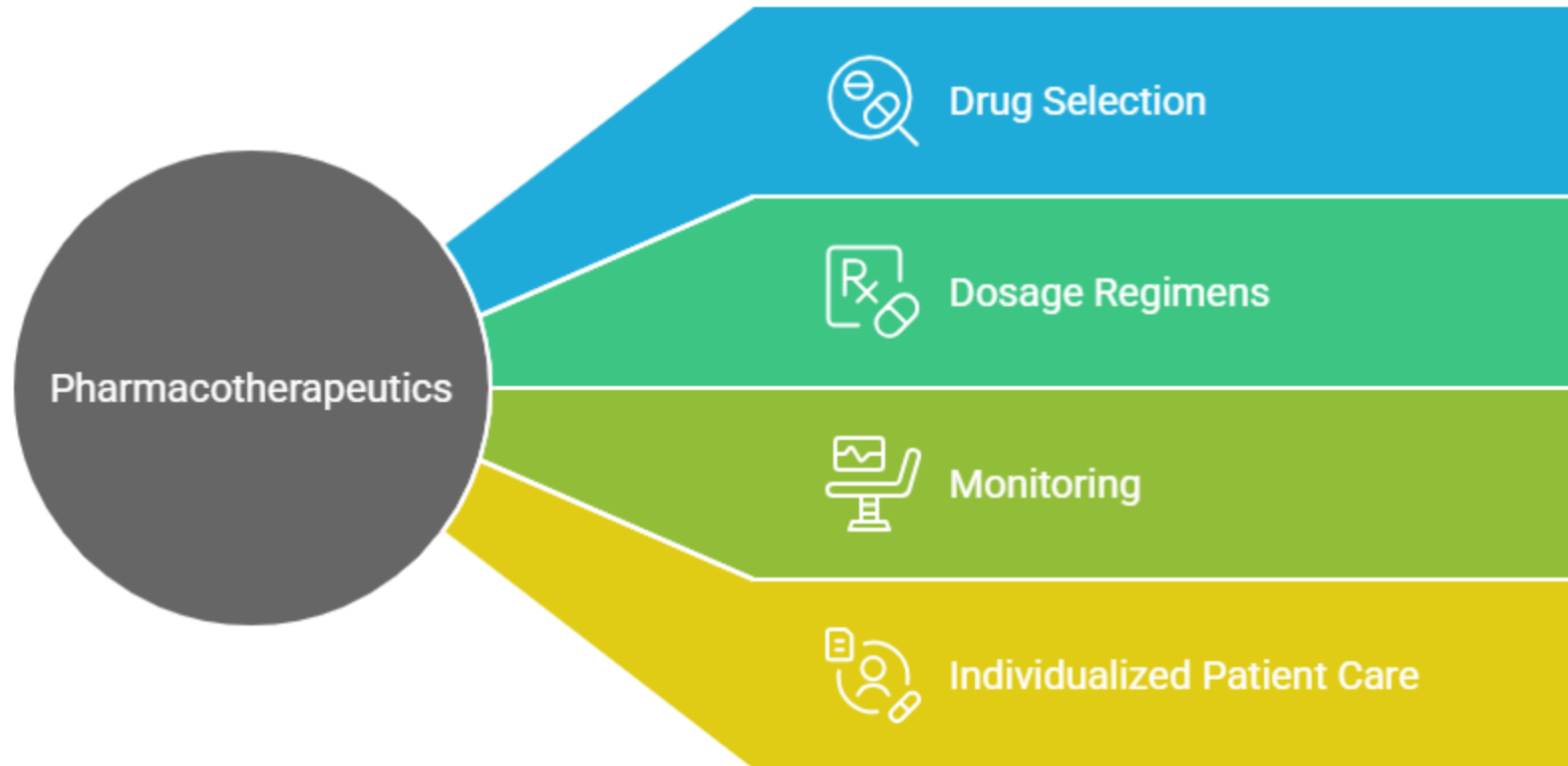

Made with  Napkin

SUMMARY

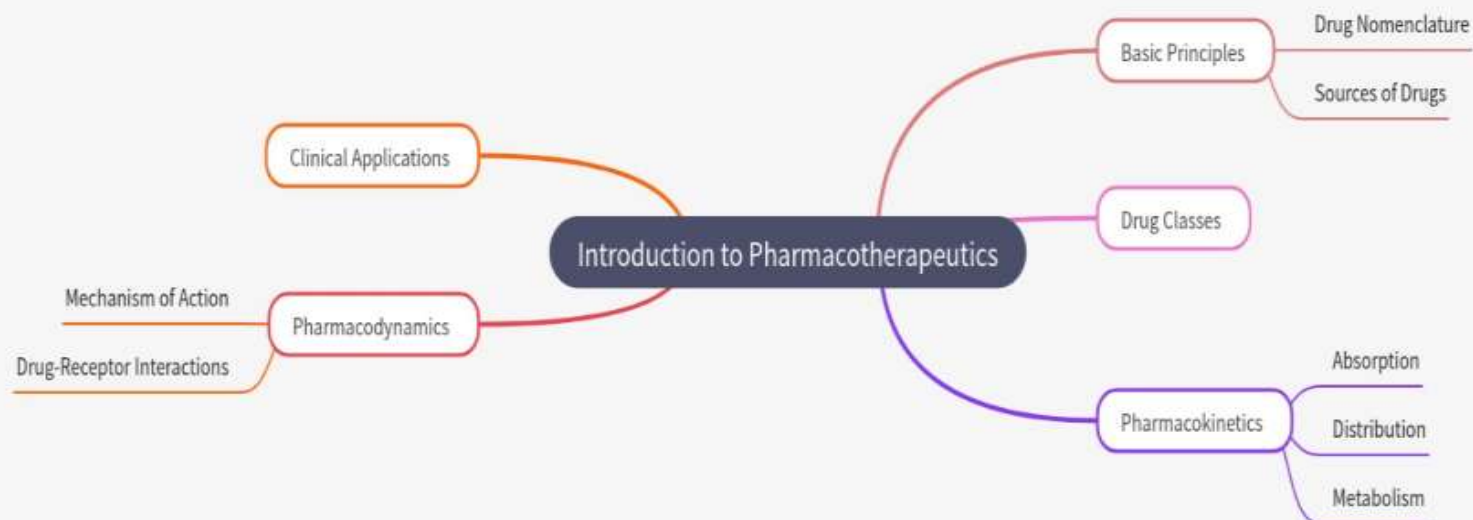

ASSESSMENTS



1. Which of the following Anti-Epileptic Drugs (AEDs) should be avoided in an ICU patient who is on meropenem for pneumonia?

- A) Sodium Valproate
- B) Levetiracetam
- C) Lacosamide
- D) Midazolam



2. All of the following AEDs except one are consider to be enzyme-inducing AEDs



- A) Phenytoin
- B) Carbamazepine
- C) Primidone
- D) Sodium Valproate





3. The proposed mechanism of action for Levetiracetam is:

- A) Modifies synaptic release of glutamate and GABA through action on vesicular function
- B) Enhances slow inactivation of voltage-gated Sodium Channels
- C) Inhibits Carbonic Anhydrase
- D) Irreversibly inhibits GABA aminotransferase

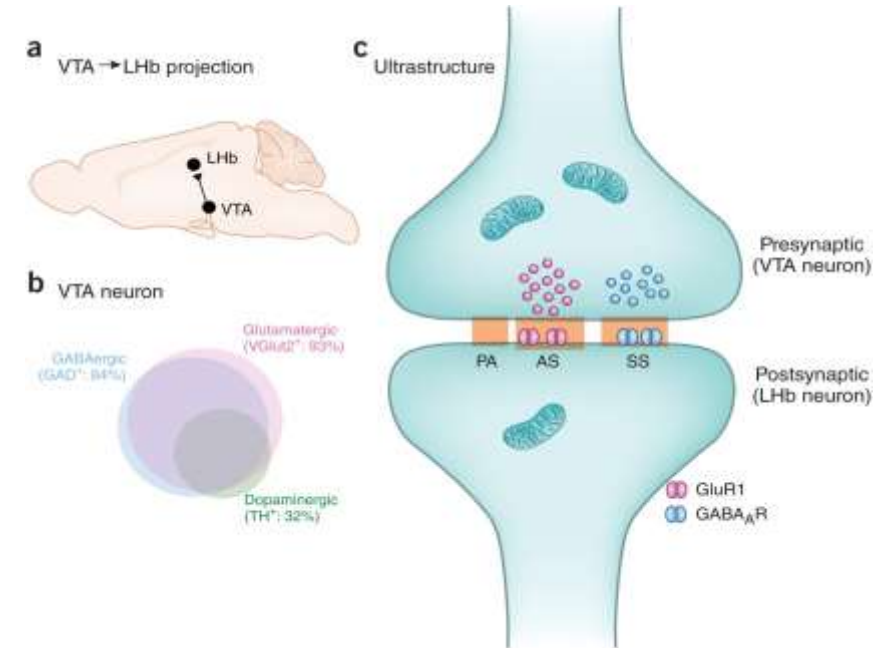

REFERENCES

1. Katzung BG, Vanderah TW. Basic and clinical pharmacology. 15th ed. New York: McGraw-Hill Education; 2021.
2. Brunton LL, Hilal-Dandan R, Knollmann BC, editors. Goodman & Gilman's the pharmacological basis of therapeutics. 14th ed. New York: McGraw-Hill Education; 2023.
3. Rang HP, Ritter JM, Flower RJ, Henderson G. Rang and Dale's pharmacology. 9th ed. London: Elsevier; 2020.
4. DiPiro JT, Yee GC, Posey LM, Haines ST, Nolin TD, Ellingrod VL, editors. Pharmacotherapy: a pathophysiologic approach. 12th ed. New York: McGraw-Hill Education; 2023.
5. Tripathi KD. Essentials of medical pharmacology. 8th ed. New Delhi: Jaypee Brothers Medical Publishers; 2018

Thank
you